

# Child & Family

Caring for our Community since 1866

## 2018 ANNUAL REPORT



### BOARD OF DIRECTORS

**Marty Sinnott**  
President & CEO

**Lynette Dawley, Chair**  
**Anne Berman, Treasurer**  
**Julia Techentin, Secretary**

**Sharon Alemany**  
**Jean Burditt**  
**Steven F. Freedman, MD**  
**Andrew Galvin**  
**Jennifer Klemmer**  
**Don McCall**  
**Justin Medeiros**  
**Kimberly Pucci**  
**Heidi Werther**  
**Alex Zaleski**

### CARING FOR ALL RHODE ISLANDERS

We envision a community that accepts responsibility for all of its members and is supported by strong families, so that those we serve are safe, included, and have the opportunity to be happy, healthy, and thrive.

Our mission is to support individuals and families to achieve their potential through establishing trusting relationships, providing access to resources, and creating pathways to success.

31 John Clarke Road  
Middletown, RI 02842

[childandfamilyri.org](http://childandfamilyri.org)

1268 Eddy Street  
Providence, RI 02905



## About Child & Family

Established in downtown Newport in 1866, Child & Family serves vulnerable children, at-risk families and elders throughout Rhode Island. Family Preservation is an important goal of every program and service we provide.

We believe that individuals and communities thrive when supported by strong families and that a community works best when it accepts responsibility for all of its members.

### *Child & Family Community Programs which strengthen families include;*

- Sandpipers Early Learning Center
- Family Stabilization Services
- Residential Services for children and teens
- Foster Care
- Supportive Housing for homeless parents with children
- Elder Services

## *Please join us to support the Mission of Child & Family*



### **Ann F. Conner**

I am a human services person. I believe that the better the services are for people who need them, the better the community is in which we all live.

I've been lucky all these years to do this work. When you have the time and energy to volunteer, the community benefits. Newport is blessed to have so many people who give back to the community.

- Ann F. Conner



### **David and Diane Canepari**

We believe that Child and Family Services provides the best environment to allow family members the opportunity for social and economic mobility. Diane and I also feel a strong commitment to Newport County and its residents.

- David Canepari, The Canepari Family Fund



### **Sara Hiebner**

A special thank you to my employer and the Centreville Bank Charitable Foundation, for their generous support. Their commitment of an annual grant of \$100,000 for three years was an overwhelming gift, and a true measure of our bank's community involvement and support of employee activism.

- Sara Hiebner, VP Commercial Lending, Centreville Bank. Former member of Child & Family's Board of Directors.

# Child & Family 2018 BY THE NUMBERS

Fiscal Year July 1, 2017 - June 30, 2018

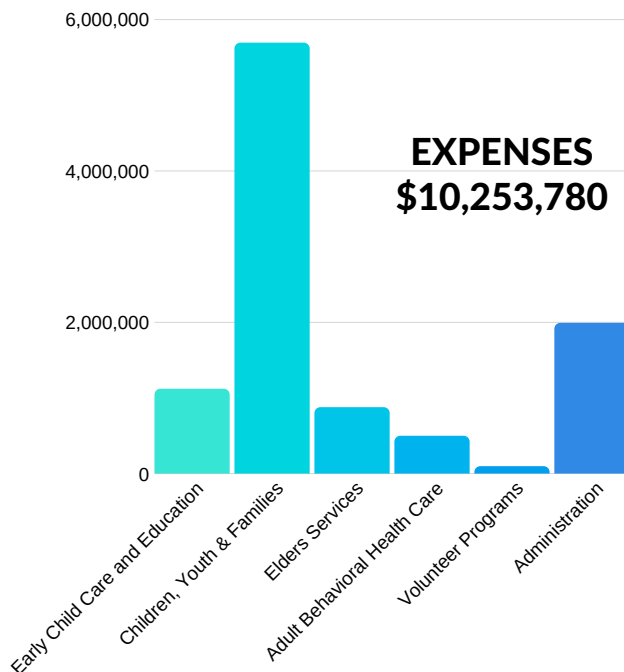
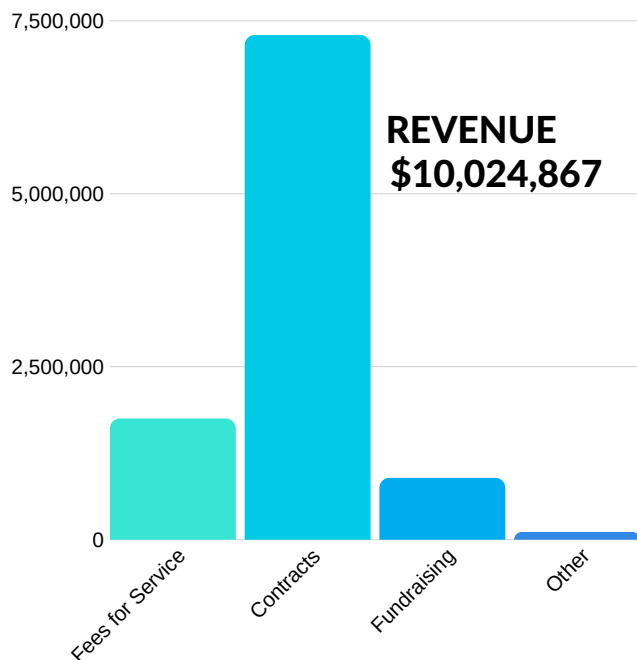

Child & Family is proud to serve nearly **5,000 Rhode Islanders** each year.



We provide care across the lifespan, with clients ranging in age from **3 days to 104 years old.**



**150** children were enrolled at Sandpipers Early Learning Center at our Middletown Community Center.

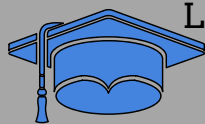

**194**

families received services through the Wraparound Treatment Model, an intensive and holistic approach to serving high-needs clients.



**481** children, parents, and elders received home-based services through our community programs. Our counselors travel across the state to accommodate all clients.



**300+**

volunteers and interns supported our families and our staff.





# 2018 CHILD & FAMILY HONOR ROLL

The Annie E. Casey Foundation  
The Rhode Island Foundation  
Centreville Bank Charitable Foundation  
David & Diane Canepari

Walmart Foundation  
van Beuren Charitable Foundation  
Citizens Bank of Rhode Island  
James & Sue Klau

Providence Journal Holiday Fund  
Bowen's Wharf Company  
NewportFed Charitable Foundation  
Marty Sinnott & Janet Emison

The Bazarsky Family Foundation  
Kimberly & Alessio Pucci  
OceanCliff Hotel - The Newport Experience  
Pamela & Andrew Constantine  
Town of Middletown  
Stephen & Diana Lewinstein  
Mary & Gary Garabedian  
Sue & George Petrovas  
BankNewport  
People's Credit Union  
Secure Networks  
John & Brookie McColloch  
Ann F. Conner  
Giuseppe Guaraldi  
Savings Institute Bank & Trust  
Kenneth F. & Tia N. Scigulinsky  
Sharon & Scott Alemany  
Bonnie & Tim Sawyer  
Batchelor, Frechette, McCrory, Michael & Co.  
Blue Cross & Blue Shield of R.I.  
Corrigan Financial, Inc.  
Dave & Marie Wilson  
Gustave White Sotheby's International Realty  
Centreville Bank  
Michael & Nancy Timmerseholder  
RI Society of Certified Public  
Accountants  
Judy McLennan  
Jacqueline Mazza  
Kevin MacArthur  
Magellan Cares  
Mamma Luisa Restaurant  
Patrón Spirits  
Family Services of Rhode Island  
Julia & Jeffrey Techentin  
Jack & MaryAnn Daly  
Bruce & Patricia Beauchamp  
Newport Harbor Corporation  
Steven & Linn Freedman  
Boston Document Systems  
Ann McDonald  
Barbara O. Epstein  
Christina West  
New England Mortgage Banking  
Conference  
Jean & Fred Burditt

Jill & John Spohn  
Michael & Mary Pat Denci  
The North Family Trust  
Sara Hiebner  
City of Newport  
Annemarie Lannigan  
Robert Boyaval  
Dr. Robert Binek & Teri Ohs  
Peter & Jennifer Capodilupo  
  
Affiliated Insurance Managers Inc.  
Alpha Pension Group, Inc.  
Asheton C. Toland  
Charles & Jill Buckley  
Edwin Trautman & Mary Mohler  
Global Atlantic Financial Company  
Katherine Hoepfner-Karle &  
Edward Karle  
Kathleen Redgate  
Mary M. Jennings  
Paul Frechette  
Scott Brainerd  
Sheehan's Office Interiors  
Sabrina V. Paradis  
Alex & Tanya Zaleski  
Annelies & Siebe Noordzy  
Lauren & Edward Kammerer  
Nicholas & Diane Brown  
Wesley & Laura Neff  
Laura & Chris Yalanis  
Boulevard Cigar Lounge  
Barbara Quinlan  
Rosanna Ortiz  
Brooklyn Nunes  
Rhode Island Housing  
Andrew & Betsy Galvin  
Anne Berman & Charles Patrissi  
Betsy & David Akin  
Blair Wills  
Lyn & Peggy Comfort  
Daniel & Celine Corrigan  
David Rey  
Delta Dental of Rhode Island  
Denae Bayer  
Donald & Lynn McCall

Gil's Appliances  
Heidi Werther & Jay Lasky  
James & Maura Borah  
Janine Atamian  
Karyn Monti  
Kelly & Graham Powers  
KVH Industries, Inc.  
Leslie Reed  
Mark & Debra Beauchamp  
Mary B Reynolds  
Mary Van Pelt  
Maureen A. Terranova  
Nancy McCahey  
Pamela Salvati  
Peter M. Cosel  
Peter Rector  
R&R Construction  
Robert Archer  
Sheila Angelone  
St. George's School  
Stephen & Carleen Massed  
Steve Moran  
Susanne H. & John T. Reid  
Tamara Farrick  
Victoria Armstrong  
Wal-Mart  
Zalman Newman  
Hal & Laura Horvat  
Lynette M. Dawley  
Trixie Wadson  
Robinson & Cole Law Offices  
Bentley Foundation  
Craig & Sarah Richardson  
Kristine Hendrickson  
Linda L. Boudewyns  
Lucia Italian Restaurant  
Justin Medeiros  
Betsy & David Akin  
Robin Haas  
Andrea & William Breyer  
Happiness Nosike-Unaka  
Julie Casey  
Anne & Peter Damon  
Jim Mason  
Patricia Holliday  
Rob Archer